

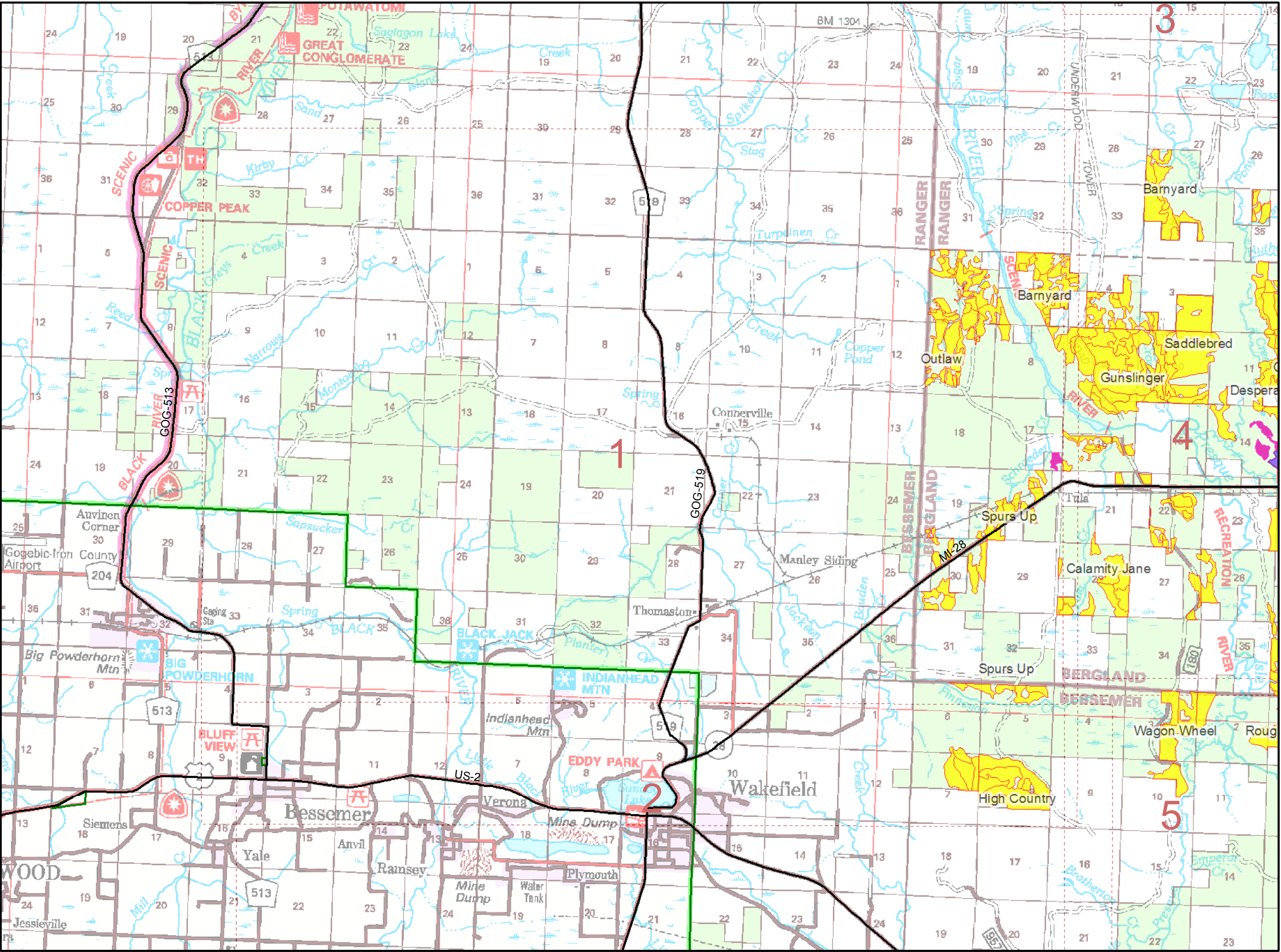

Proposed Sale Stands With Paper Birch Stocking



Sale Stands by Basal Area

- Paper birch basal area greater than 10
- Paper birch basal area less than 10
- No paper birch data available

Tribal members must acquire a permit from GLIFWC before they can gather birchbark. Permits may be issued for areas on the National Forest other than those areas shown on these gathering maps but must follow certain regulations including those set out in Appendix A of the MOU (no gathering allowed in Wilderness areas, RNAs, or other listed special use areas; also not allowed in FS Admin sites or developed campgrounds) Tribal members are not allowed to gather birchbark in open timber sale contract areas or from specific trees that are marked with timber sale paint.

Gathering may take place until a timber sale contract is awarded at which point tribal members would need to get permission from the timber sale purchaser for gathering within the timber sale units.

Reliability or suitability of this information is not assured and may be corrected, updated, or otherwise modified without notice.

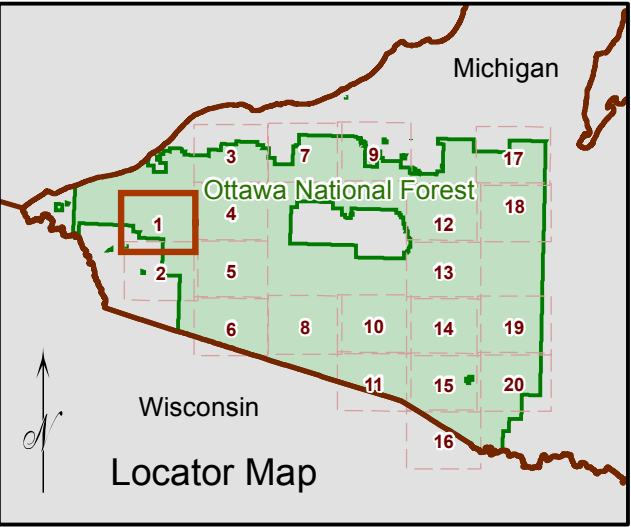
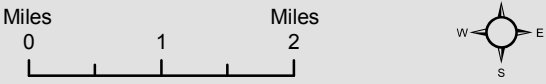



Proposed Sale Stands With Paper Birch Stocking

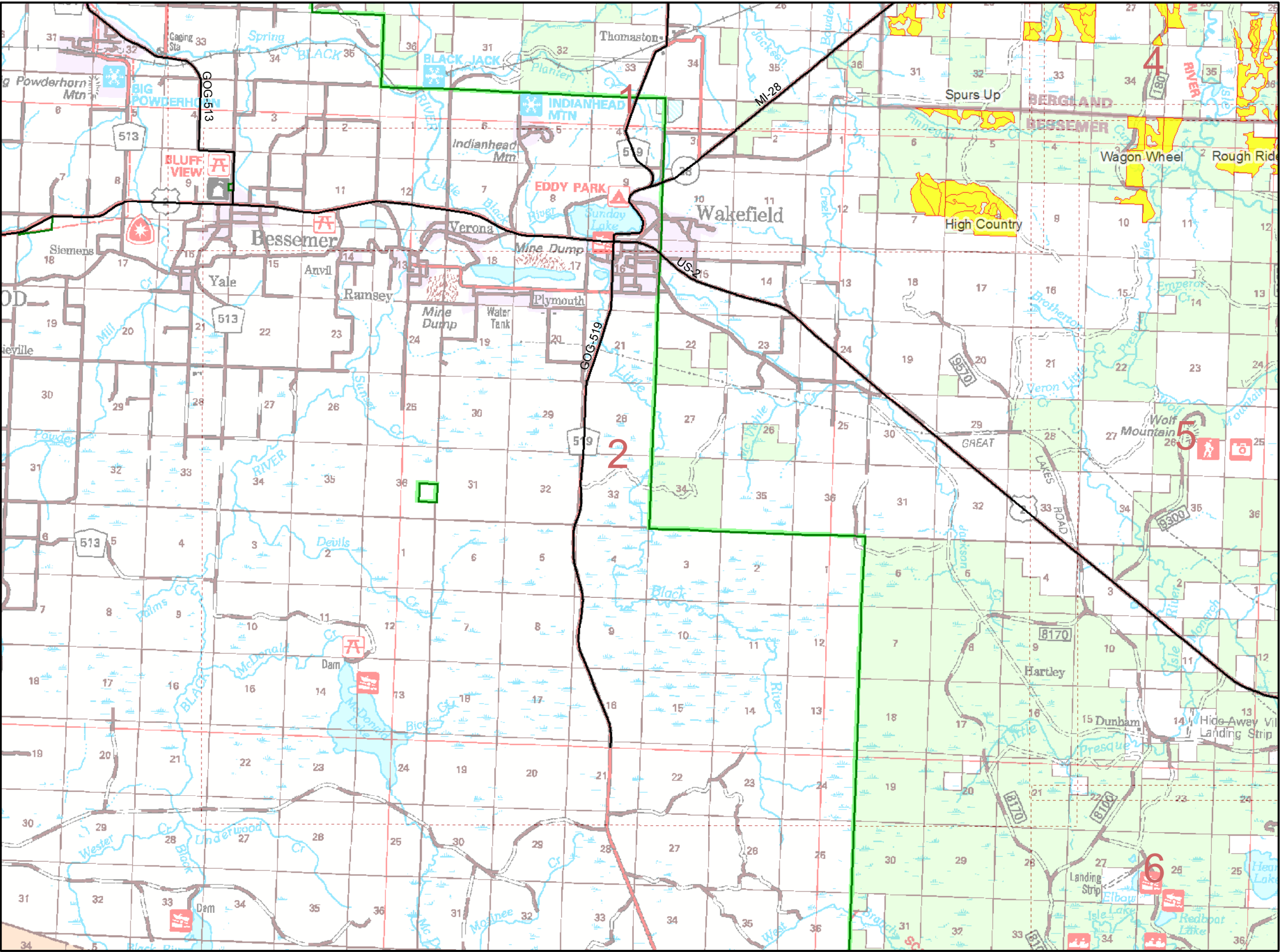

Sale Stands by Basal Area

- Paper birch basal area greater than 10
- Paper birch basal area less than 10
- No paper birch data available

Tribal members must acquire a permit from GLIFWC before they can gather birchbark. Permits may be issued for areas on the National Forest other than those areas shown on these gathering maps but must follow certain regulations including those set out in Appendix A of the MOU (no gathering allowed in Wilderness areas, RNAs, or other listed special use areas; also not allowed in FS Admin sites or developed campgrounds) Tribal members are not allowed to gather birchbark in open timber sale contract areas or from specific trees that are marked with timber sale paint.

Gathering may take place until a timber sale contract is awarded at which point tribal members would need to get permission from the timber sale purchaser for gathering within the timber sale units.

Reliability or suitability of this information is not assured and may be corrected, updated, or otherwise modified without notice.

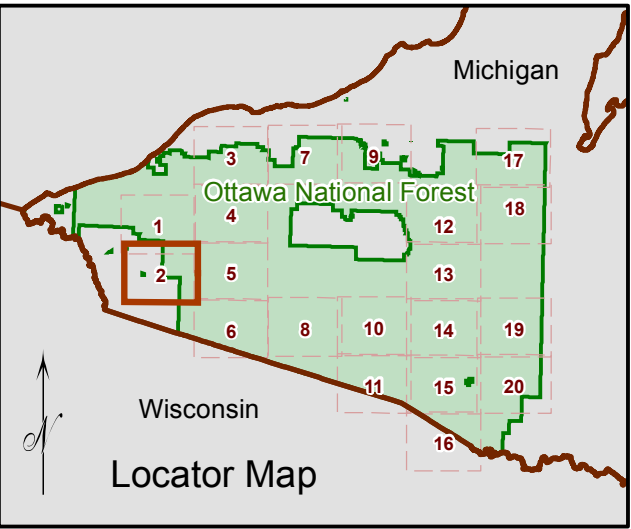
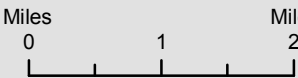



Proposed Sale Stands With Paper Birch Stocking

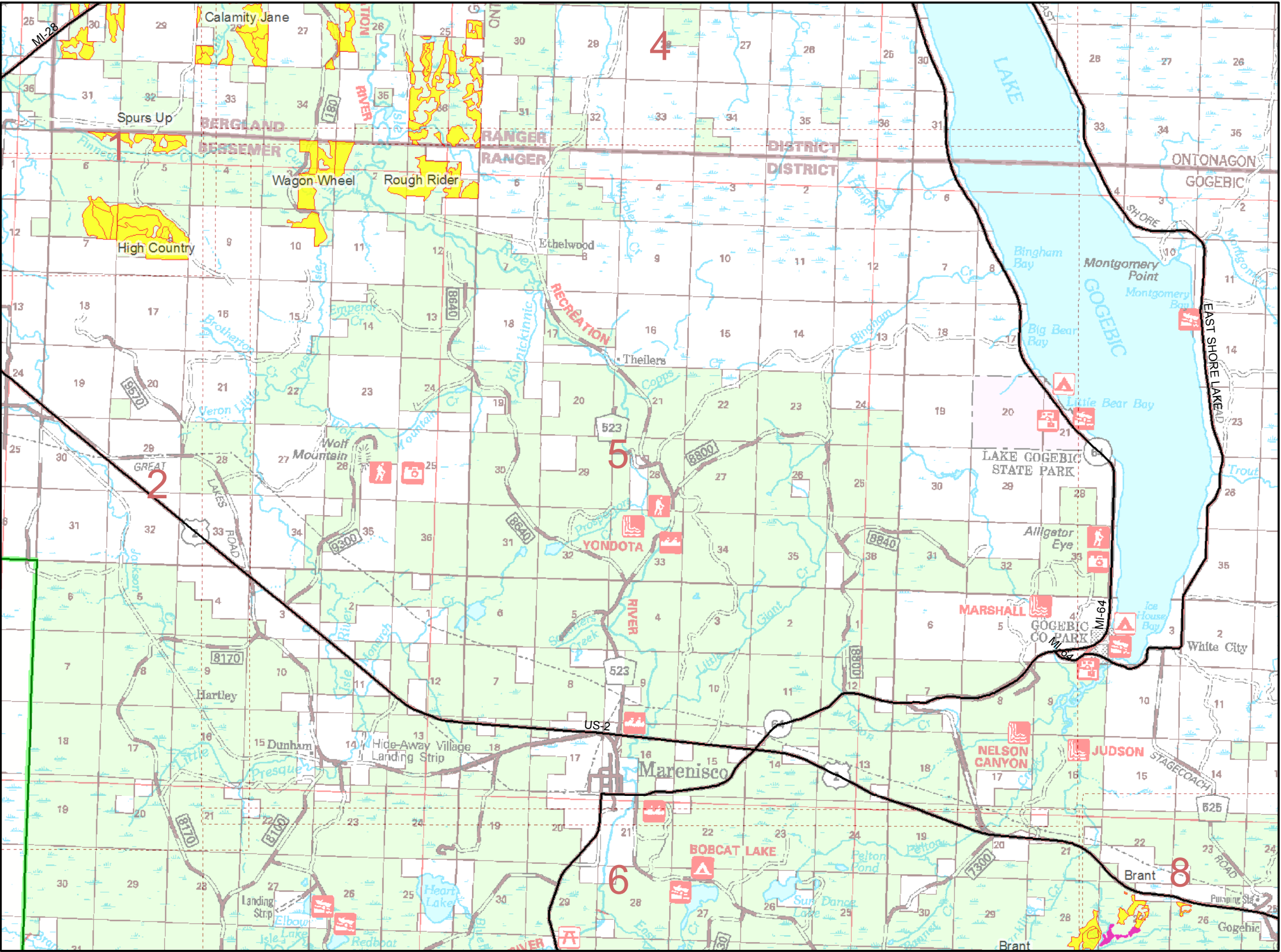

Sale Stands by Basal Area

- Paper birch basal area greater than 10
- Paper birch basal area less than 10
- No paper birch data available

Tribal members must acquire a permit from GLIFWC before they can gather birchbark. Permits may be issued for areas on the National Forest other than those areas shown on these gathering maps but must follow certain regulations including those set out in Appendix A of the MOU (no gathering allowed in Wilderness areas, RNAs, or other listed special use areas; also not allowed in FS Admin sites or developed campgrounds) Tribal members are not allowed to gather birchbark in open timber sale contract areas or from specific trees that are marked with timber sale paint.

Gathering may take place until a timber sale contract is awarded at which point tribal members would need to get permission from the timber sale purchaser for gathering within the timber sale units.

Reliability or suitability of this information is not assured and may be corrected, updated, or otherwise modified without notice.

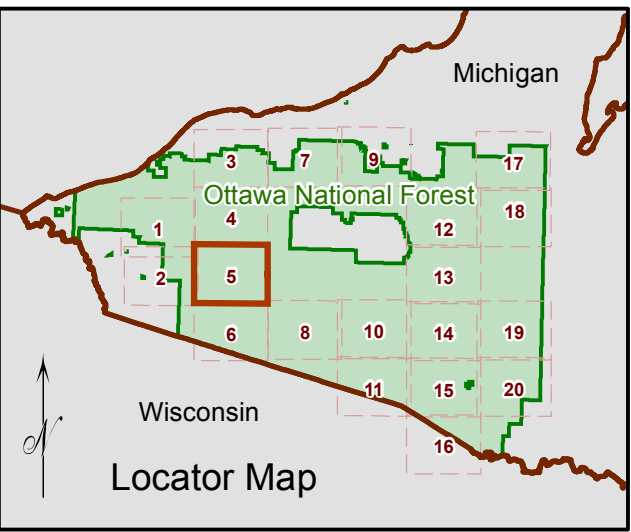
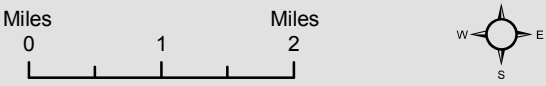



Proposed Sale Stands With Paper Birch Stocking

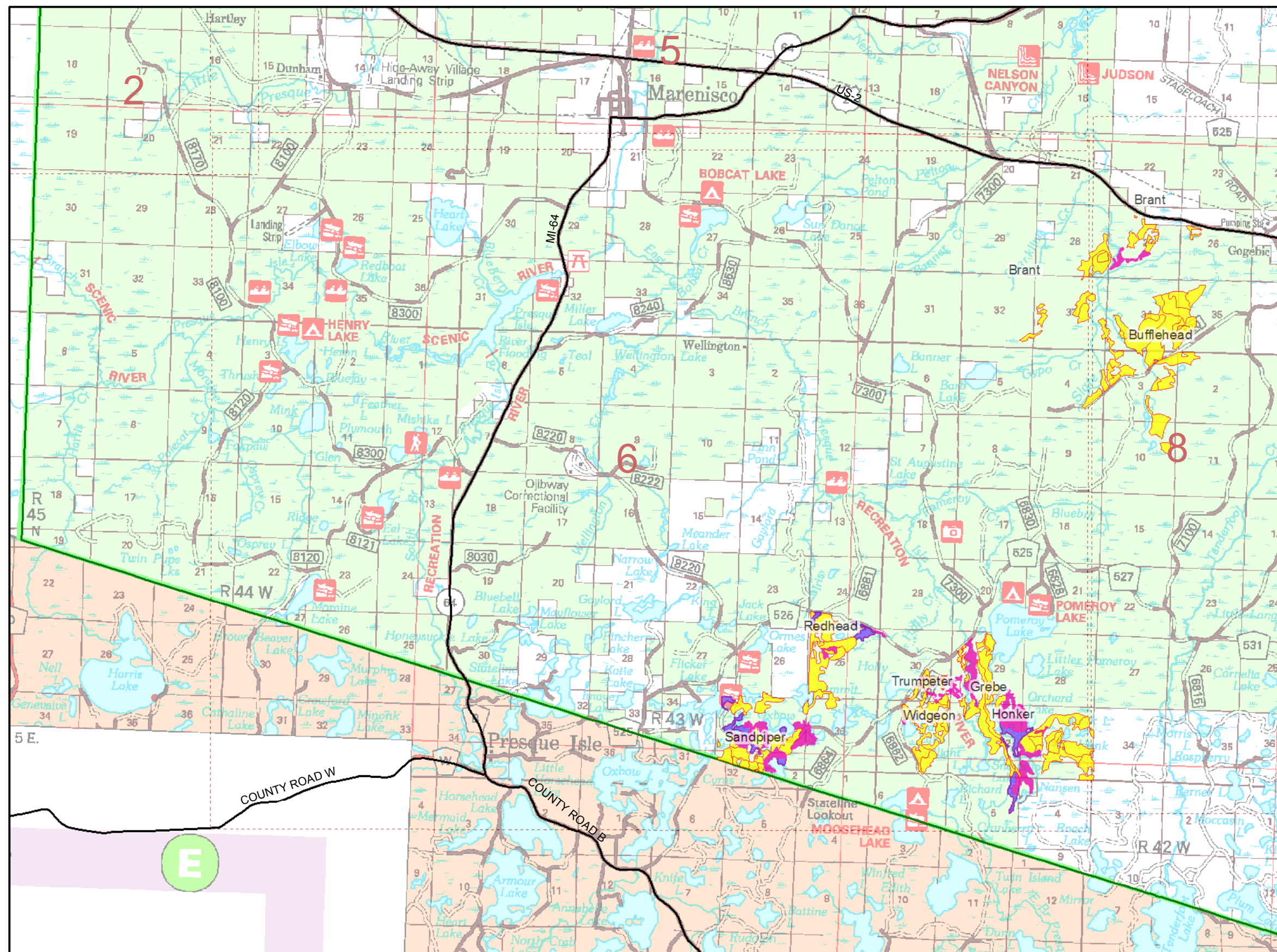

Sale Stands by Basal Area

- Paper birch basal area greater than 10
- Paper birch basal area less than 10
- No paper birch data available

Tribal members must acquire a permit from GLIFWC before they can gather birchbark. Permits may be issued for areas on the National Forest other than those areas shown on these gathering maps but must follow certain regulations including those set out in Appendix A of the MOU (no gathering allowed in Wilderness areas, RNAs, or other listed special use areas; also not allowed in FS Admin sites or developed campgrounds) Tribal members are not allowed to gather birchbark in open timber sale contract areas or from specific trees that are marked with timber sale paint.

Gathering may take place until a timber sale contract is awarded at which point tribal members would need to get permission from the timber sale purchaser for gathering within the timber sale units.

Reliability or suitability of this information is not assured and may be corrected, updated, or otherwise modified without notice.

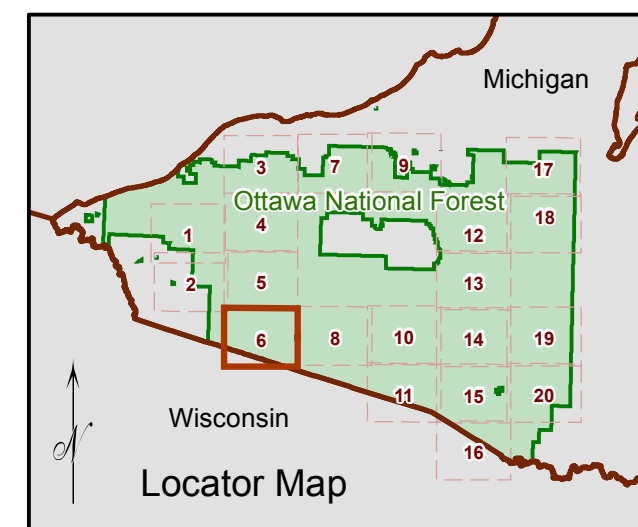
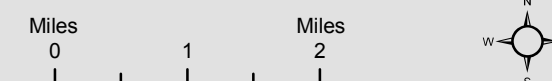



Proposed Sale Stands With Paper Birch Stocking

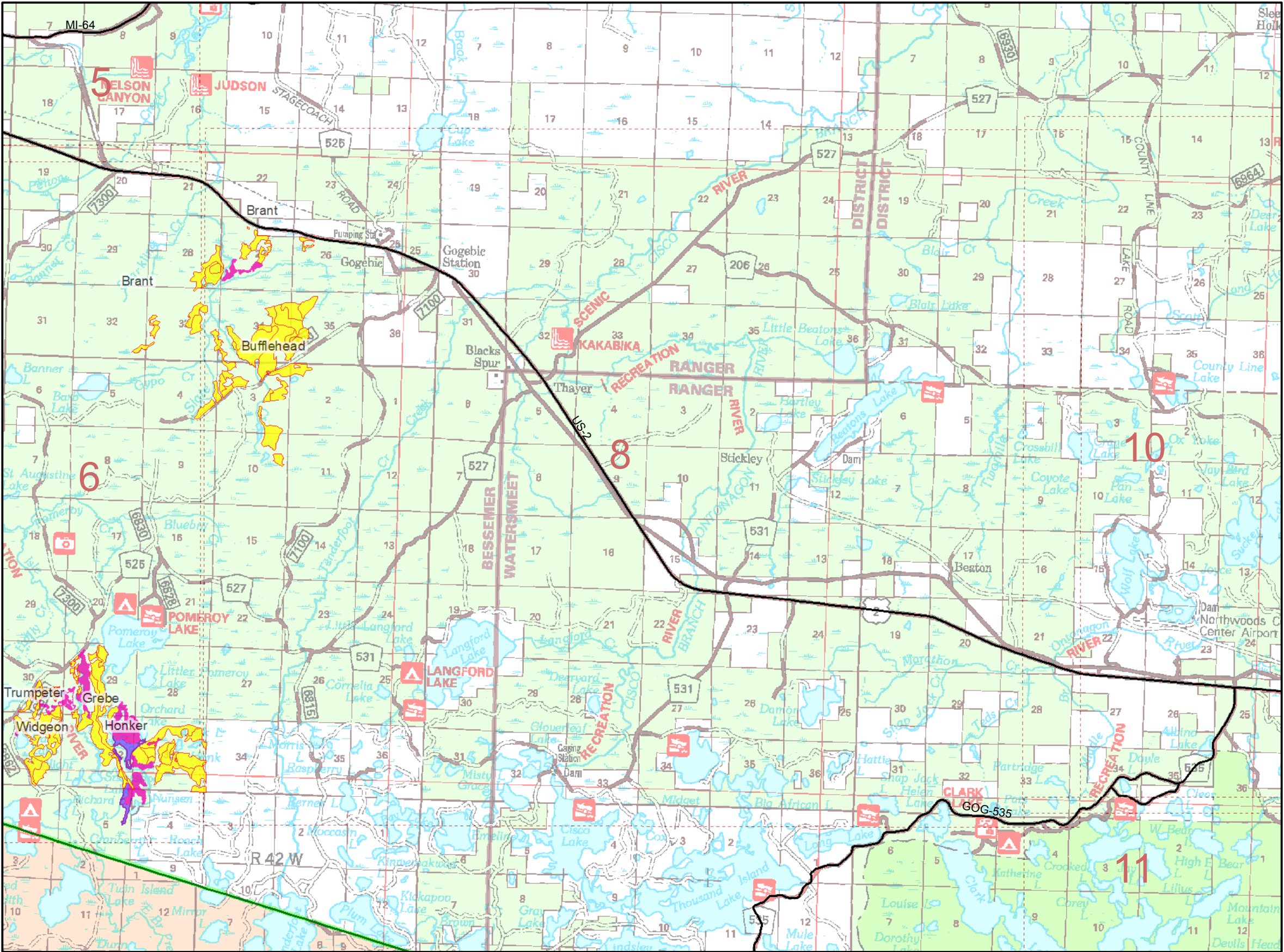

Sale Stands by Basal Area

- Paper birch basal area greater than 10
- Paper birch basal area less than 10
- No paper birch data available

Tribal members must acquire a permit from GLIFWC before they can gather birchbark. Permits may be issued for areas on the National Forest other than those areas shown on these gathering maps but must follow certain regulations including those set out in Appendix A of the MOU (no gathering allowed in Wilderness areas, RNAs, or other listed special use areas; also not allowed in FS Admin sites or developed campgrounds) Tribal members are not allowed to gather birchbark in open timber sale contract areas or from specific trees that are marked with timber sale paint.

Gathering may take place until a timber sale contract is awarded at which point tribal members would need to get permission from the timber sale purchaser for gathering within the timber sale units.

Reliability or suitability of this information is not assured and may be corrected, updated, or otherwise modified without notice.

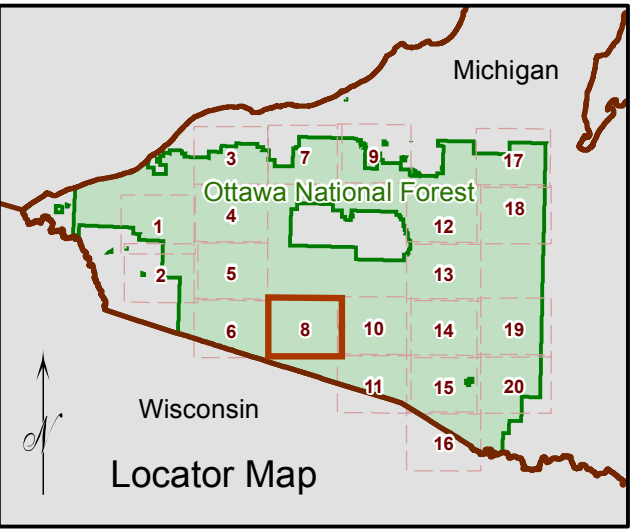
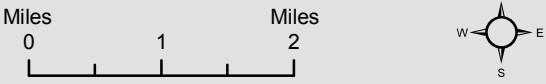



Proposed Sale Stands With Paper Birch Stocking

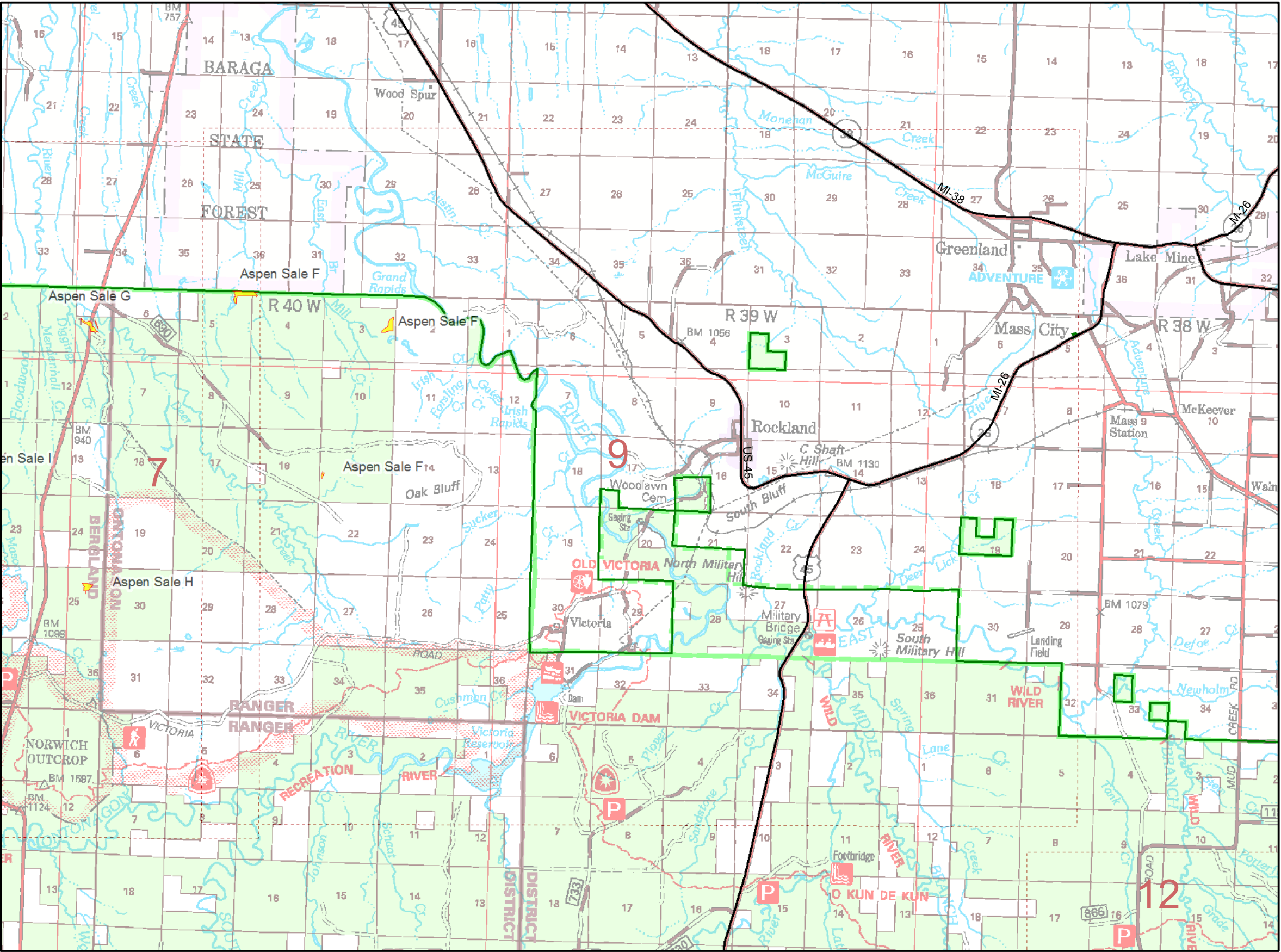

Sale Stands by Basal Area

- Paper birch basal area greater than 10
- Paper birch basal area less than 10
- No paper birch data available

Tribal members must acquire a permit from GLIFWC before they can gather birchbark. Permits may be issued for areas on the National Forest other than those areas shown on these gathering maps but must follow certain regulations including those set out in Appendix A of the MOU (no gathering allowed in Wilderness areas, RNAs, or other listed special use areas; also not allowed in FS Admin sites or developed campgrounds) Tribal members are not allowed to gather birchbark in open timber sale contract areas or from specific trees that are marked with timber sale paint.

Gathering may take place until a timber sale contract is awarded at which point tribal members would need to get permission from the timber sale purchaser for gathering within the timber sale units.

Reliability or suitability of this information is not assured and may be corrected, updated, or otherwise modified without notice.

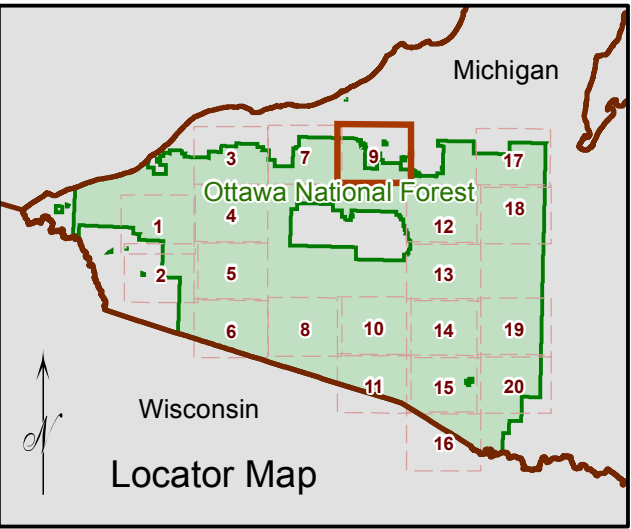
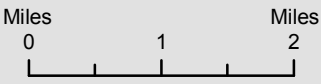



Proposed Sale Stands With Paper Birch Stocking

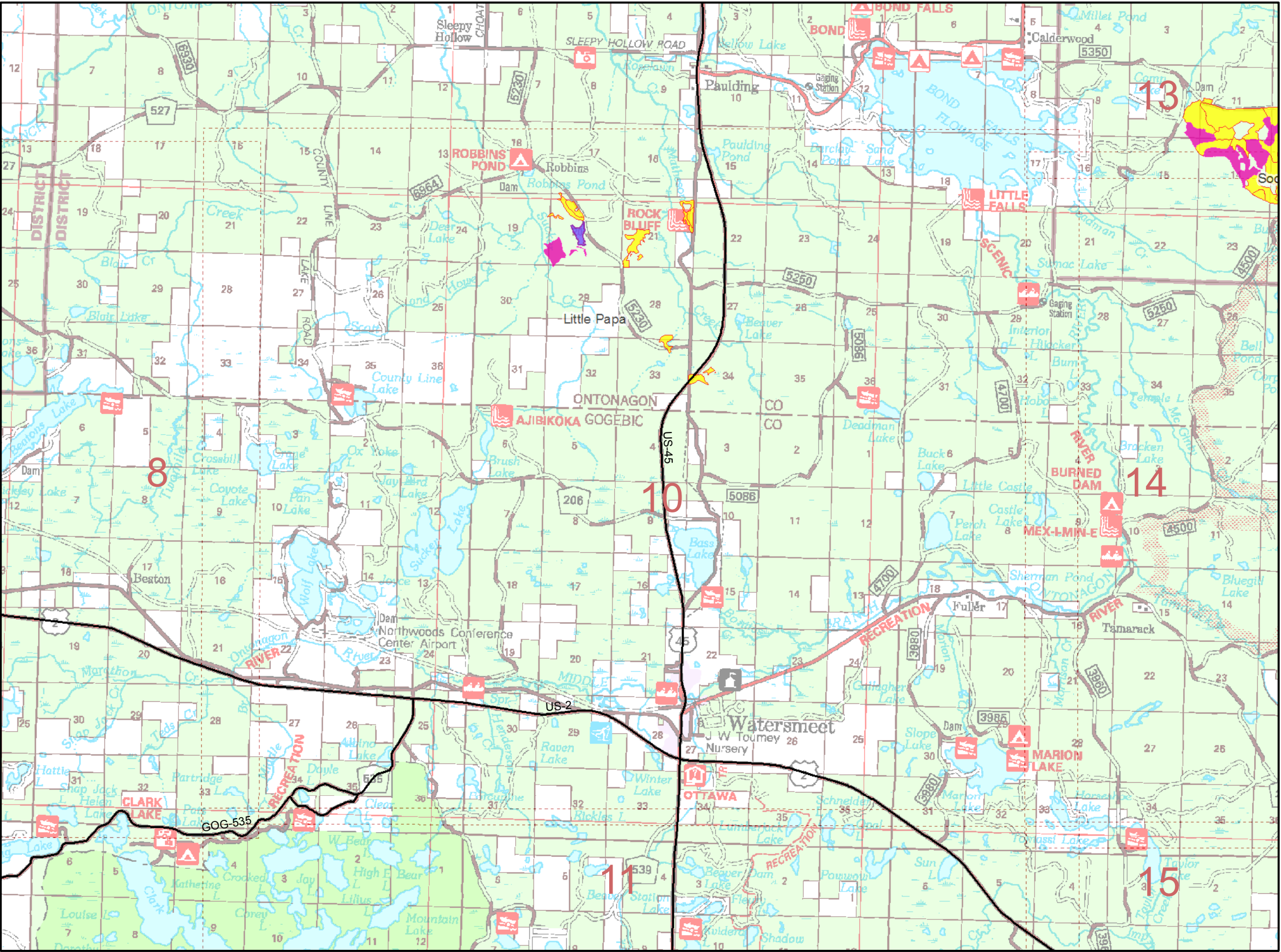

Sale Stands by Basal Area

- Paper birch basal area greater than 10
- Paper birch basal area less than 10
- No paper birch data available

Tribal members must acquire a permit from GLIFWC before they can gather birchbark. Permits may be issued for areas on the National Forest other than those areas shown on these gathering maps but must follow certain regulations including those set out in Appendix A of the MOU (no gathering allowed in Wilderness areas, RNAs, or other listed special use areas; also not allowed in FS Admin sites or developed campgrounds) Tribal members are not allowed to gather birchbark in open timber sale contract areas or from specific trees that are marked with timber sale paint.

Gathering may take place until a timber sale contract is awarded at which point tribal members would need to get permission from the timber sale purchaser for gathering within the timber sale units.

Reliability or suitability of this information is not assured and may be corrected, updated, or otherwise modified without notice.

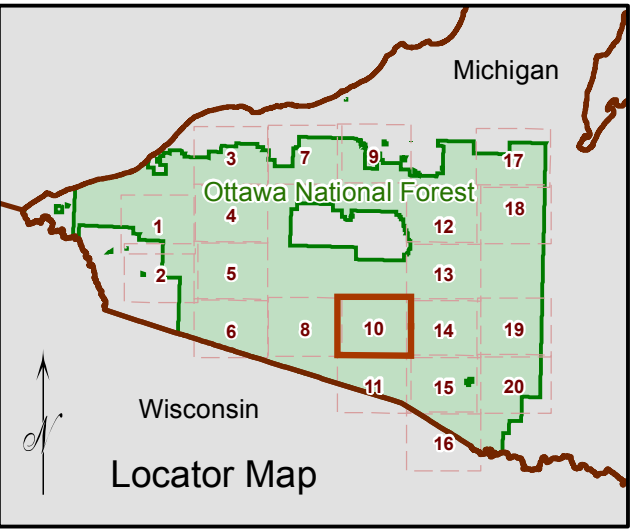
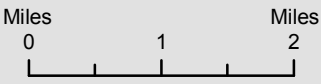



Proposed Sale Stands With Paper Birch Stocking

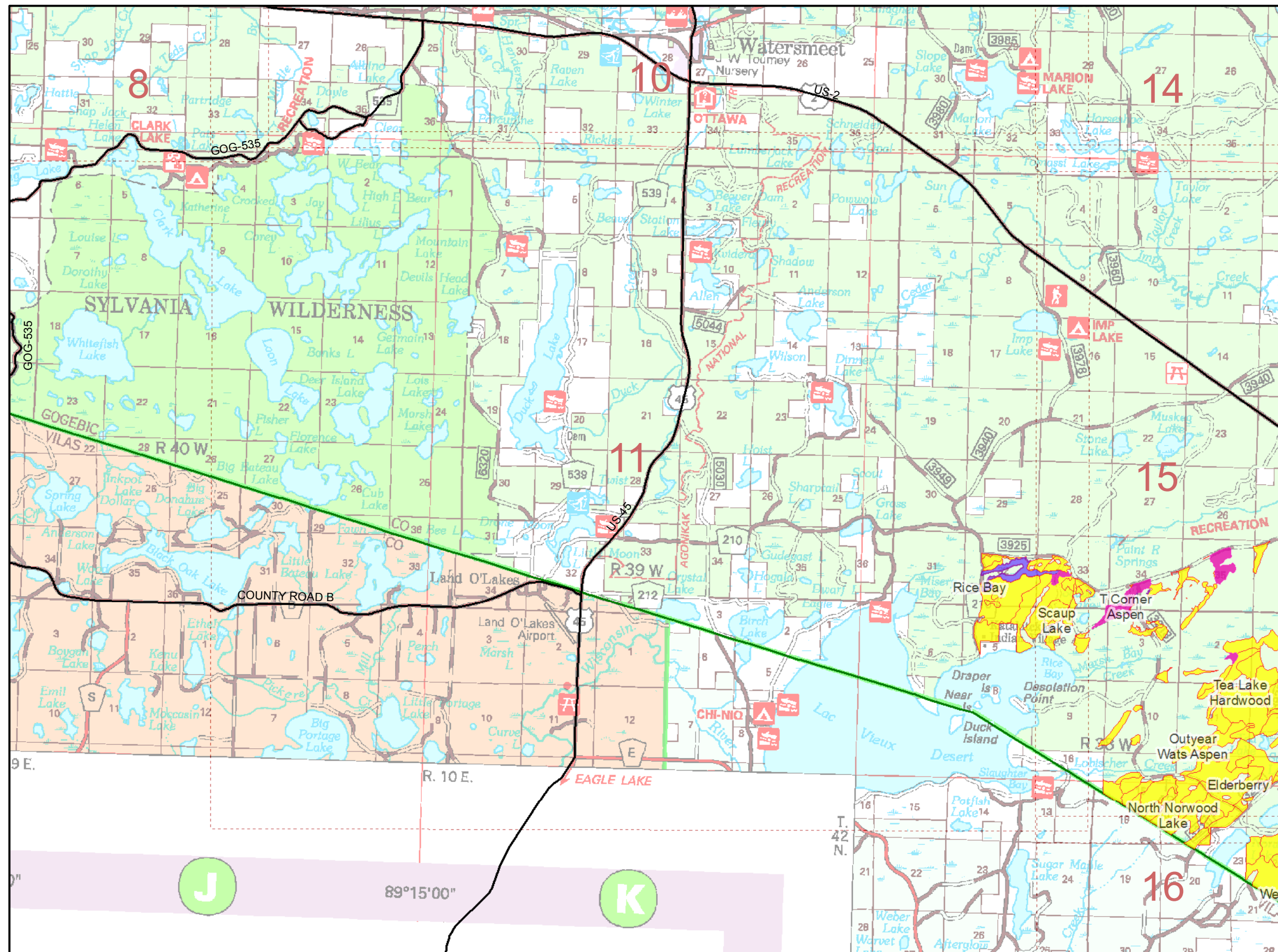

Sale Stands by Basal Area

- Paper birch basal area greater than 10
- Paper birch basal area less than 10
- No paper birch data available

Tribal members must acquire a permit from GLIFWC before they can gather birchbark. Permits may be issued for areas on the National Forest other than those areas shown on these gathering maps but must follow certain regulations including those set out in Appendix A of the MOU (no gathering allowed in Wilderness areas, RNAs, or other listed special use areas; also not allowed in FS Admin sites or developed campgrounds) Tribal members are not allowed to gather birchbark in open timber sale contract areas or from specific trees that are marked with timber sale paint.

Gathering may take place until a timber sale contract is awarded at which point tribal members would need to get permission from the timber sale purchaser for gathering within the timber sale units.

Reliability or suitability of this information is not assured and may be corrected, updated, or otherwise modified without notice.

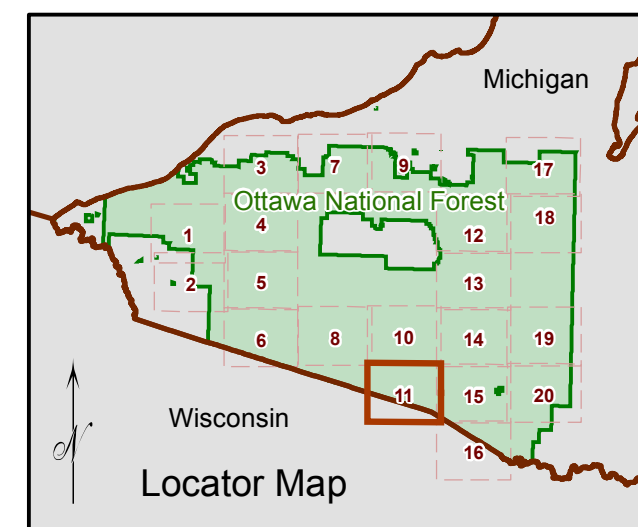
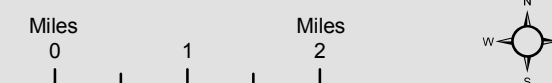



Proposed Sale Stands With Paper Birch Stocking

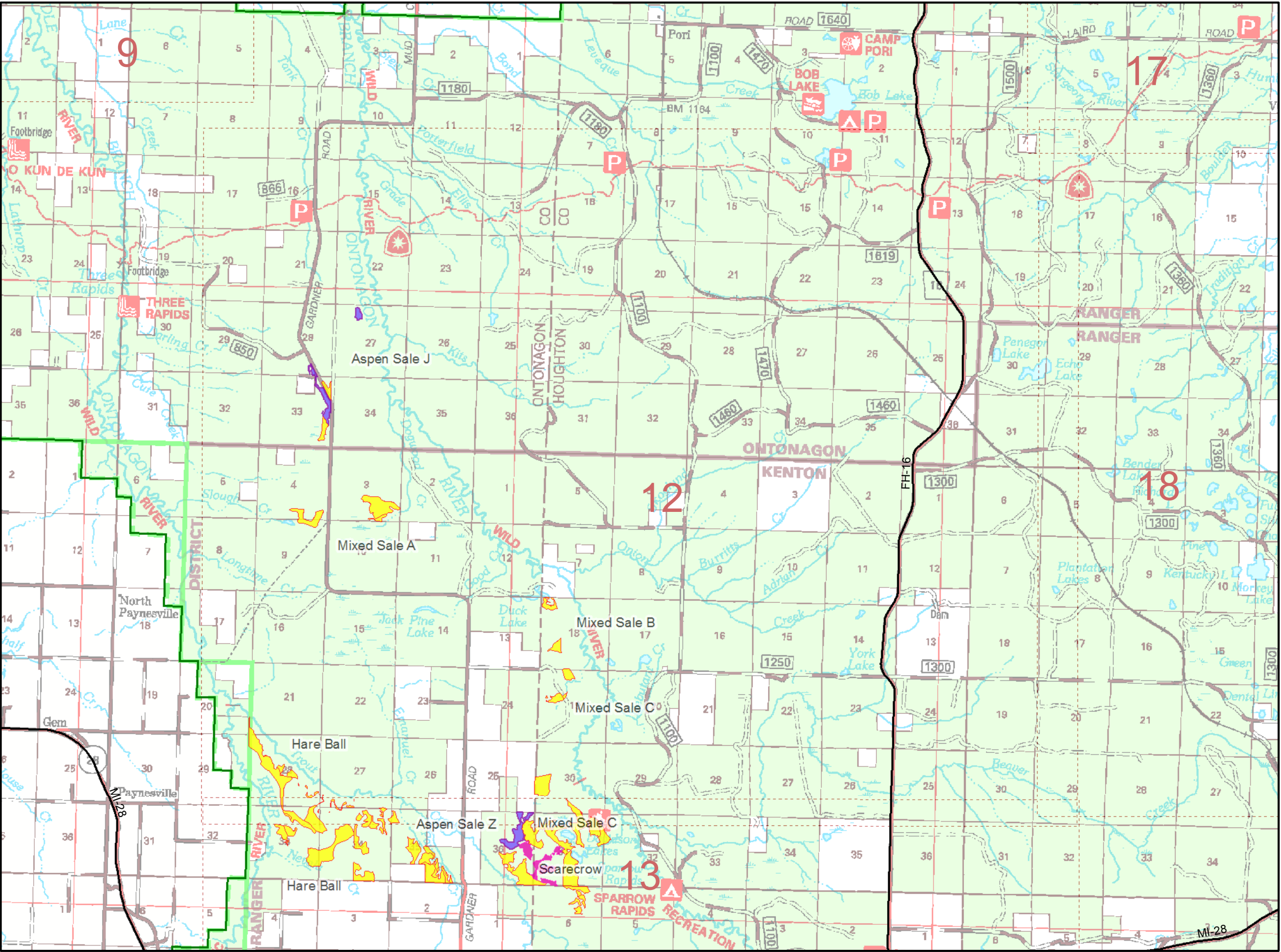

Sale Stands by Basal Area

- Paper birch basal area greater than 10
- Paper birch basal area less than 10
- No paper birch data available

Tribal members must acquire a permit from GLIFWC before they can gather birchbark. Permits may be issued for areas on the National Forest other than those areas shown on these gathering maps but must follow certain regulations including those set out in Appendix A of the MOU (no gathering allowed in Wilderness areas, RNAs, or other listed special use areas; also not allowed in FS Admin sites or developed campgrounds) Tribal members are not allowed to gather birchbark in open timber sale contract areas or from specific trees that are marked with timber sale paint.

Gathering may take place until a timber sale contract is awarded at which point tribal members would need to get permission from the timber sale purchaser for gathering within the timber sale units.

Reliability or suitability of this information is not assured and may be corrected, updated, or otherwise modified without notice.

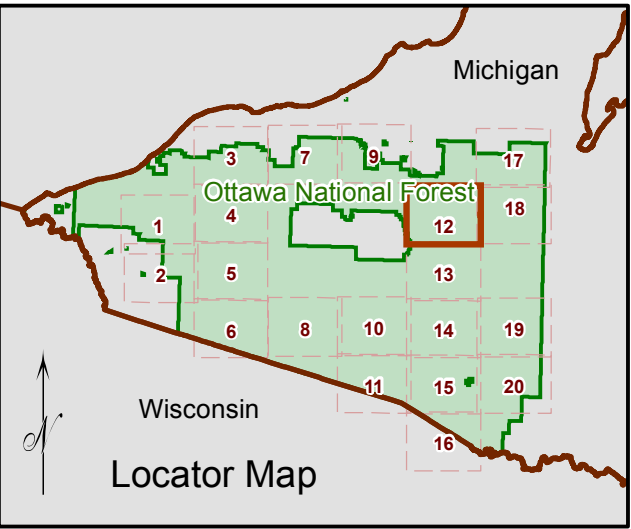
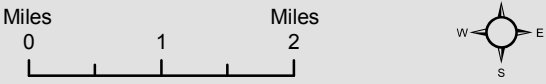



Proposed Sale Stands With Paper Birch Stocking

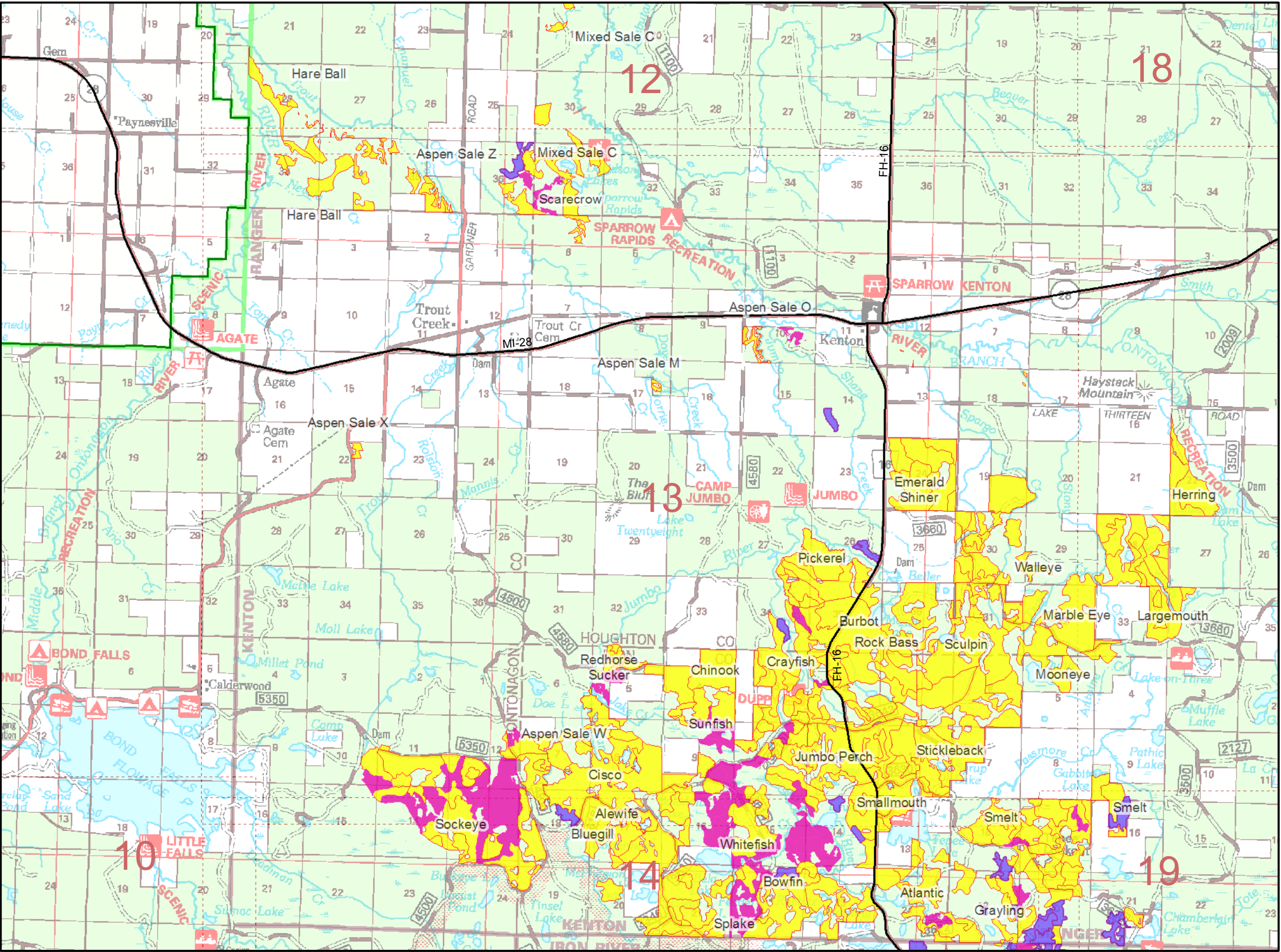

Sale Stands by Basal Area

- Paper birch basal area greater than 10
- Paper birch basal area less than 10
- No paper birch data available

Tribal members must acquire a permit from GLIFWC before they can gather birchbark. Permits may be issued for areas on the National Forest other than those areas shown on these gathering maps but must follow certain regulations including those set out in Appendix A of the MOU (no gathering allowed in Wilderness areas, RNAs, or other listed special use areas; also not allowed in FS Admin sites or developed campgrounds) Tribal members are not allowed to gather birchbark in open timber sale contract areas or from specific trees that are marked with timber sale paint.

Gathering may take place until a timber sale contract is awarded at which point tribal members would need to get permission from the timber sale purchaser for gathering within the timber sale units.

Reliability or suitability of this information is not assured and may be corrected, updated, or otherwise modified without notice.

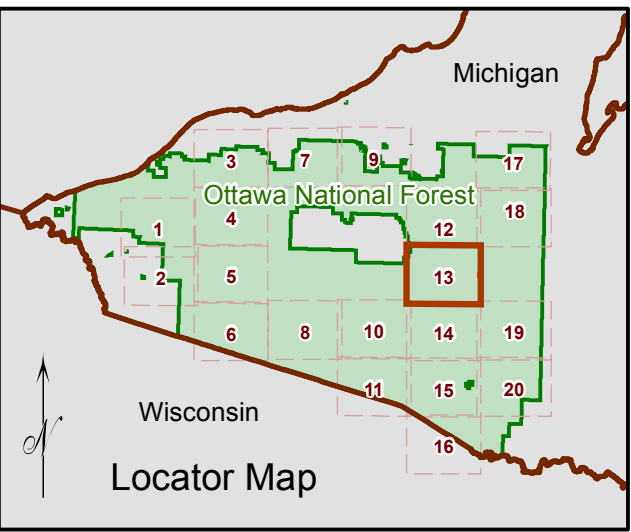
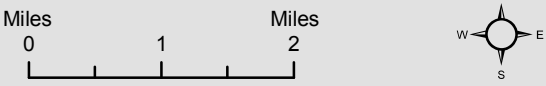



Proposed Sale Stands With Paper Birch Stocking

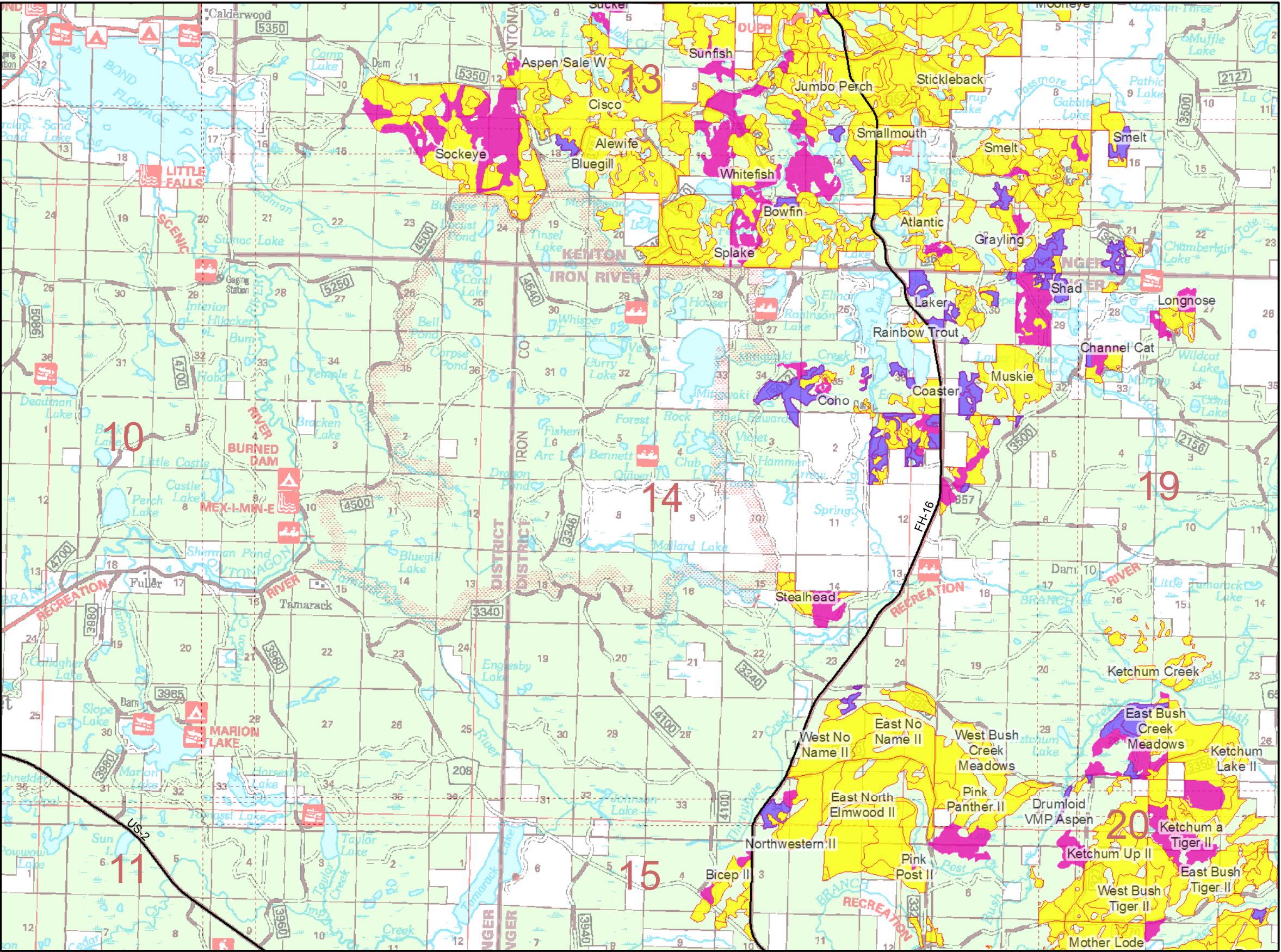

Sale Stands by Basal Area

- Paper birch basal area greater than 10
- Paper birch basal area less than 10
- No paper birch data available

Tribal members must acquire a permit from GLIFWC before they can gather birchbark. Permits may be issued for areas on the National Forest other than those areas shown on these gathering maps but must follow certain regulations including those set out in Appendix A of the MOU (no gathering allowed in Wilderness areas, RNAs, or other listed special use areas; also not allowed in FS Admin sites or developed campgrounds) Tribal members are not allowed to gather birchbark in open timber sale contract areas or from specific trees that are marked with timber sale paint.

Gathering may take place until a timber sale contract is awarded at which point tribal members would need to get permission from the timber sale purchaser for gathering within the timber sale units.

Reliability or suitability of this information is not assured and may be corrected, updated, or otherwise modified without notice.

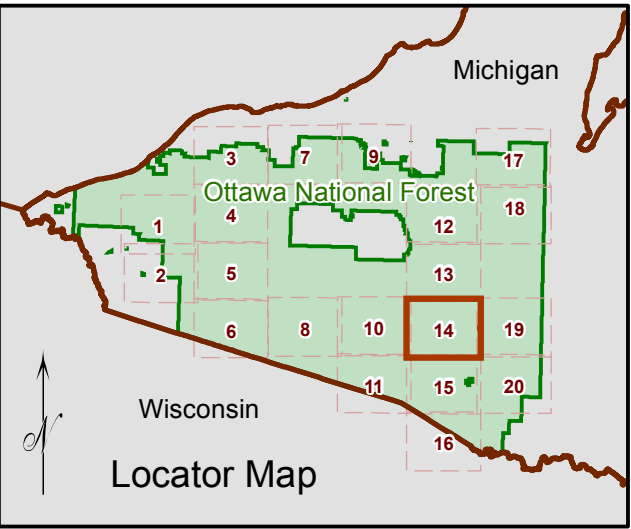
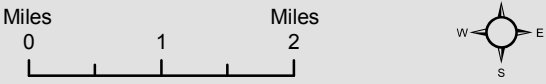



Proposed Sale Stands With Paper Birch Stocking

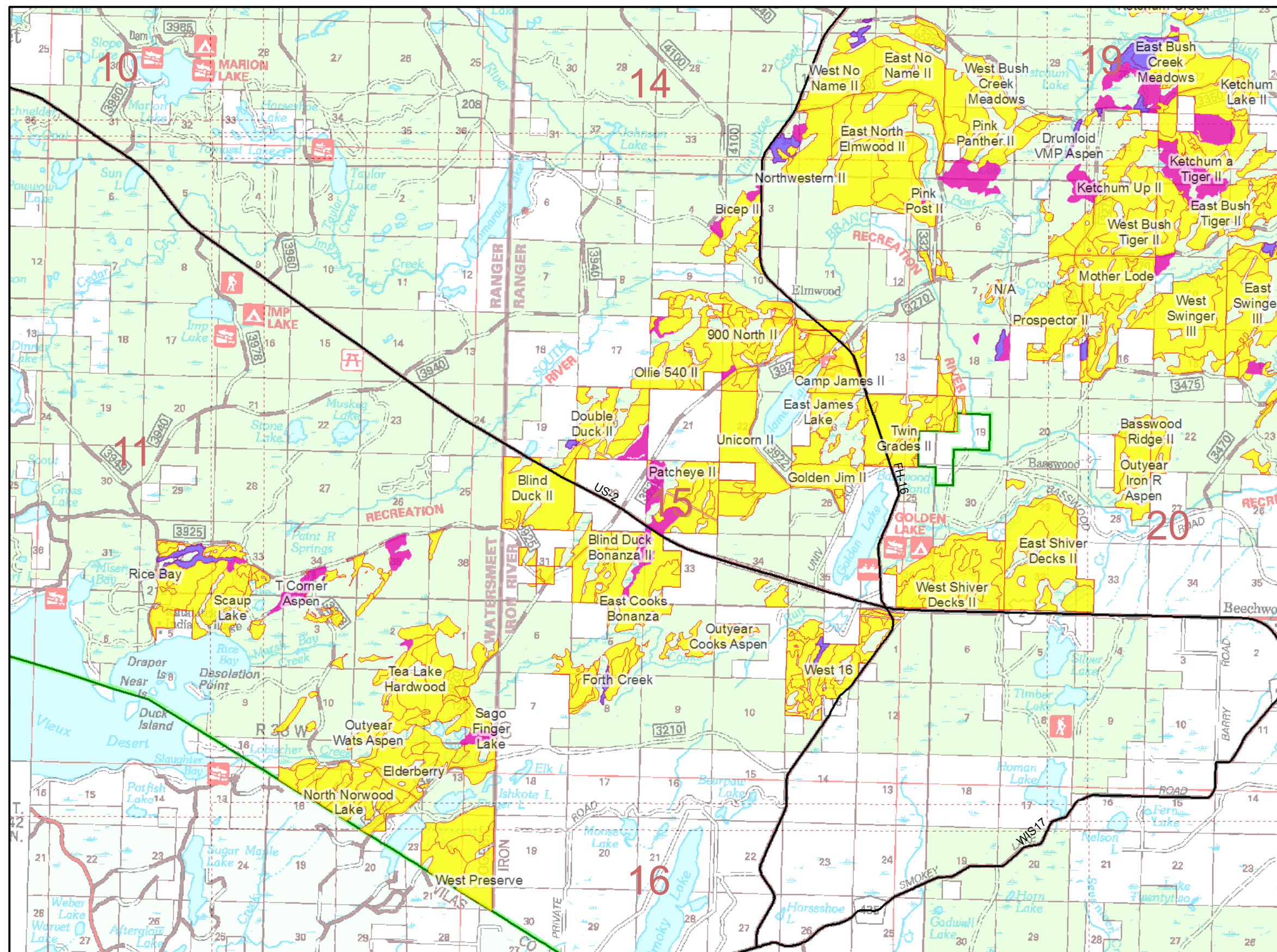

Sale Stands by Basal Area

- Paper birch basal area greater than 10
- Paper birch basal area less than 10
- No paper birch data available

Tribal members must acquire a permit from GLIFWC before they can gather birchbark. Permits may be issued for areas on the National Forest other than those areas shown on these gathering maps but must follow certain regulations including those set out in Appendix A of the MOU (no gathering allowed in Wilderness areas, RNAs, or other listed special use areas; also not allowed in FS Admin sites or developed campgrounds) Tribal members are not allowed to gather birchbark in open timber sale contract areas or from specific trees that are marked with timber sale paint.

Gathering may take place until a timber sale contract is awarded at which point tribal members would need to get permission from the timber sale purchaser for gathering within the timber sale units.

Reliability or suitability of this information is not assured and may be corrected, updated, or otherwise modified without notice.

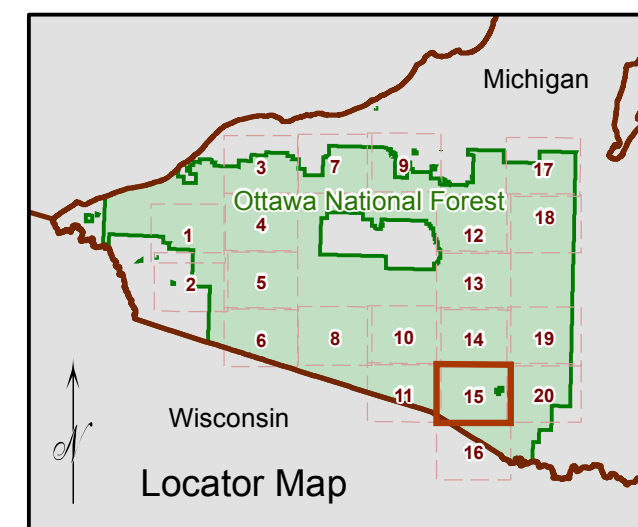
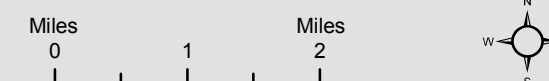



Proposed Sale Stands With Paper Birch Stocking

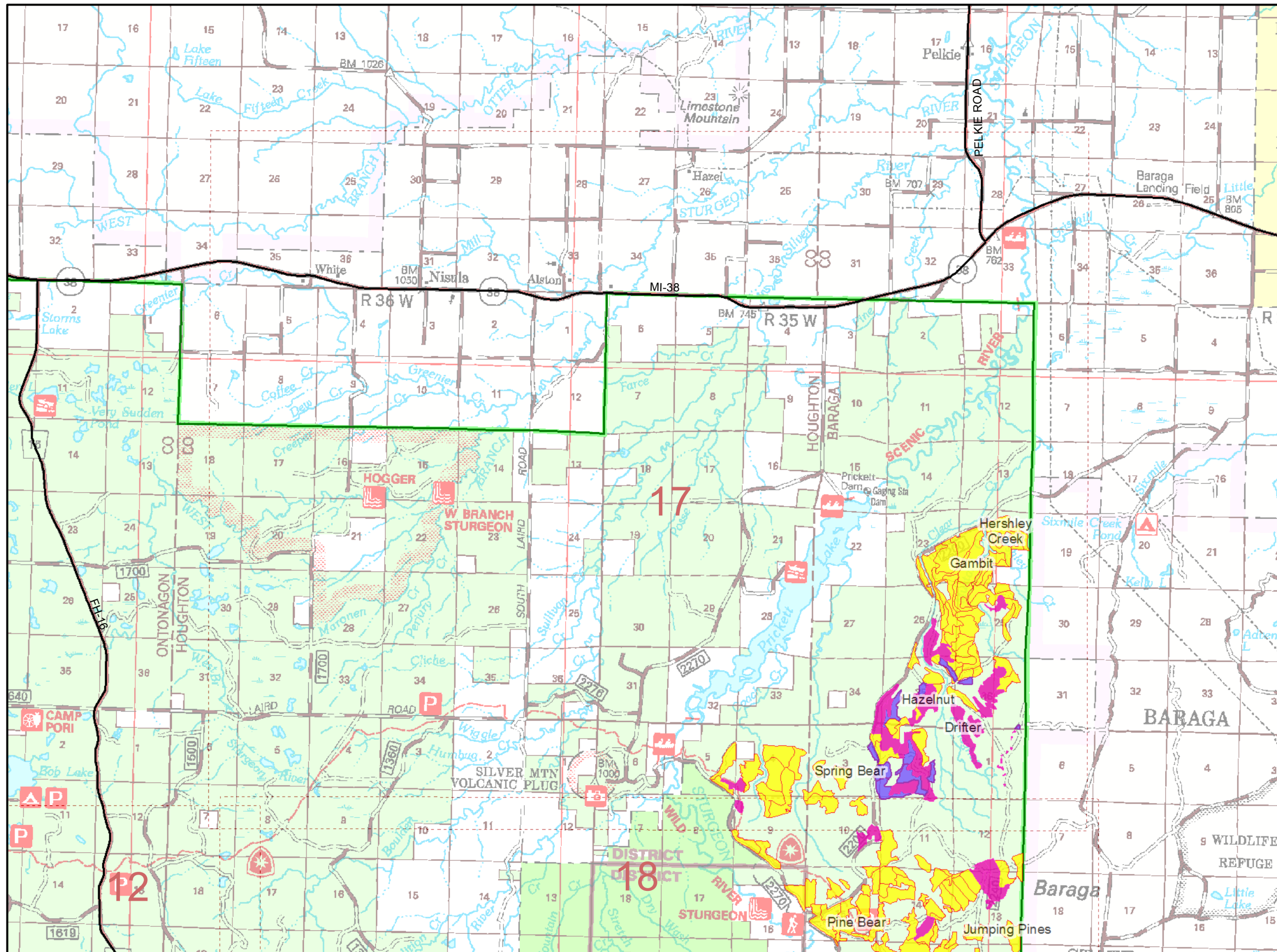

Sale Stands by Basal Area

- Paper birch basal area greater than 10
- Paper birch basal area less than 10
- No paper birch data available

Tribal members must acquire a permit from GLIFWC before they can gather birchbark. Permits may be issued for areas on the National Forest other than those areas shown on these gathering maps but must follow certain regulations including those set out in Appendix A of the MOU (no gathering allowed in Wilderness areas, RNAs, or other listed special use areas; also not allowed in FS Admin sites or developed campgrounds) Tribal members are not allowed to gather birchbark in open timber sale contract areas or from specific trees that are marked with timber sale paint.

Gathering may take place until a timber sale contract is awarded at which point tribal members would need to get permission from the timber sale purchaser for gathering within the timber sale units.

Reliability or suitability of this information is not assured and may be corrected, updated, or otherwise modified without notice.

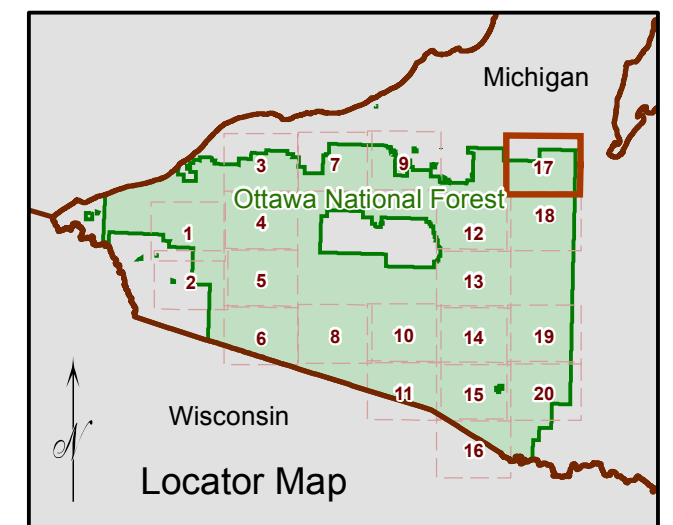
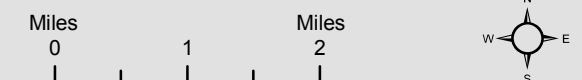



Proposed Sale Stands With Paper Birch Stocking

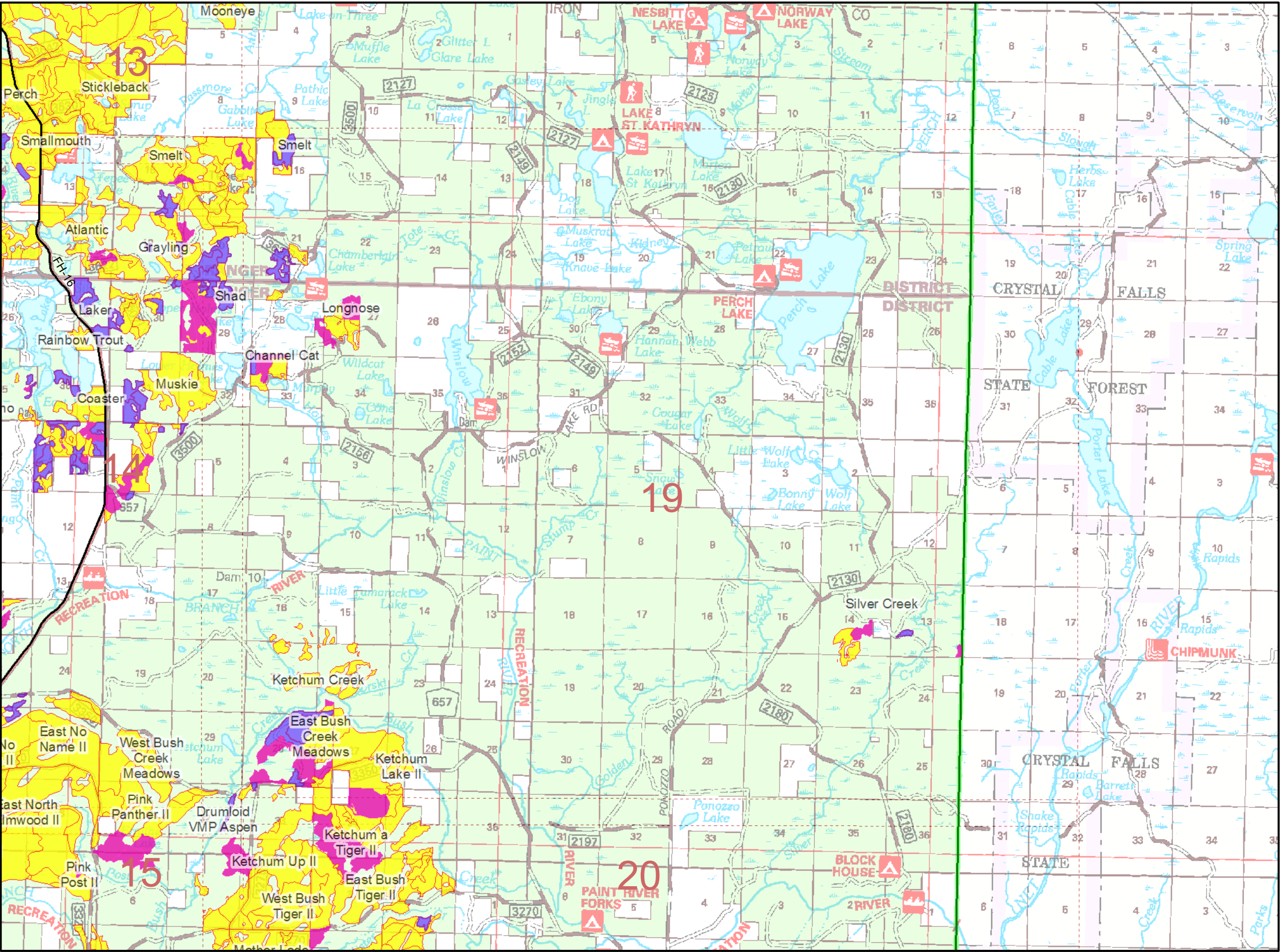

Sale Stands by Basal Area

- Paper birch basal area greater than 10
- Paper birch basal area less than 10
- No paper birch data available

Tribal members must acquire a permit from GLIFWC before they can gather birchbark. Permits may be issued for areas on the National Forest other than those areas shown on these gathering maps but must follow certain regulations including those set out in Appendix A of the MOU (no gathering allowed in Wilderness areas, RNAs, or other listed special use areas; also not allowed in FS Admin sites or developed campgrounds) Tribal members are not allowed to gather birchbark in open timber sale contract areas or from specific trees that are marked with timber sale paint.

Gathering may take place until a timber sale contract is awarded at which point tribal members would need to get permission from the timber sale purchaser for gathering within the timber sale units.

Reliability or suitability of this information is not assured and may be corrected, updated, or otherwise modified without notice.

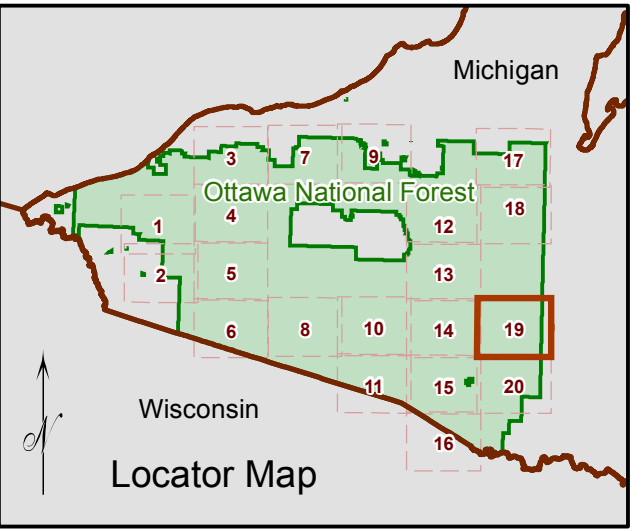
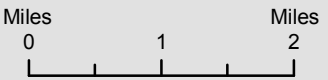



Proposed Sale Stands With Paper Birch Stocking

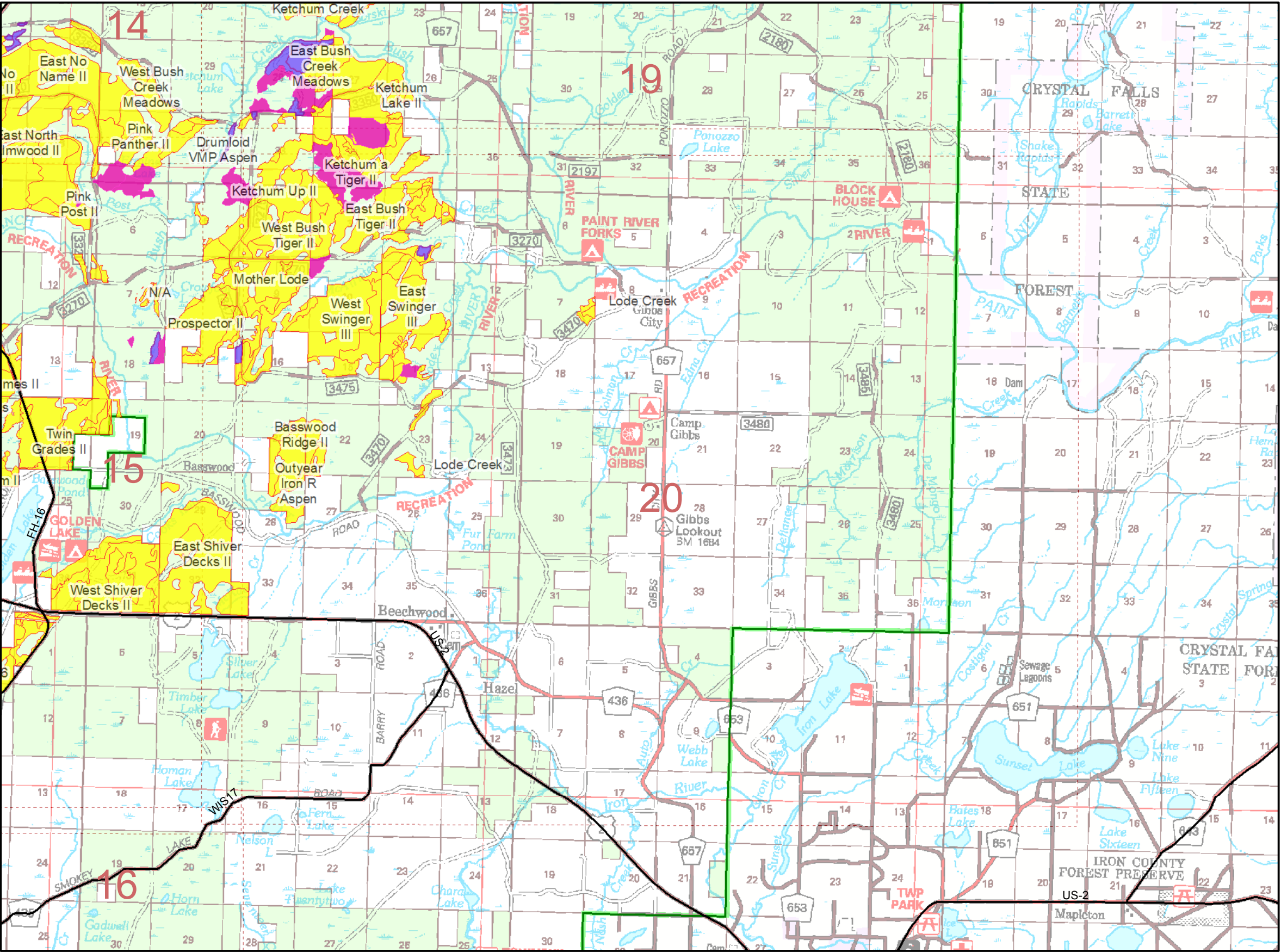

Sale Stands by Basal Area

- Paper birch basal area greater than 10
- Paper birch basal area less than 10
- No paper birch data available

Tribal members must acquire a permit from GLIFWC before they can gather birchbark. Permits may be issued for areas on the National Forest other than those areas shown on these gathering maps but must follow certain regulations including those set out in Appendix A of the MOU (no gathering allowed in Wilderness areas, RNAs, or other listed special use areas; also not allowed in FS Admin sites or developed campgrounds) Tribal members are not allowed to gather birchbark in open timber sale contract areas or from specific trees that are marked with timber sale paint.

Gathering may take place until a timber sale contract is awarded at which point tribal members would need to get permission from the timber sale purchaser for gathering within the timber sale units.

Reliability or suitability of this information is not assured and may be corrected, updated, or otherwise modified without notice.

